PRAKTIKUM BASIS DATA

MODUL 5

Scripting_Agregate_Function

Oleh:

Surya Bintang Agus Putra 103122430043

PROGRAM STUDI S1 REKAYASA PERANGKAT LUNAK

DIREKTORAT KAMPUS PURWOKERTO

UNIVERSITAS

TELKOM 2026

JURNAL

Link DB : DB_FILM

1. Tampilkan nomor teater beserta judul film nya yang memiliki pendapatan total lebih dari 150000 !

```
NOMOR_TEATER JUDUL_FILM        TOTAL_PENDAPATAN
------------ ----------------- ----------------
Teater 2     Habibie Ainun 3   300000
Teater 3     Habibie Ainun 3   225000
```

Screenshot Output :

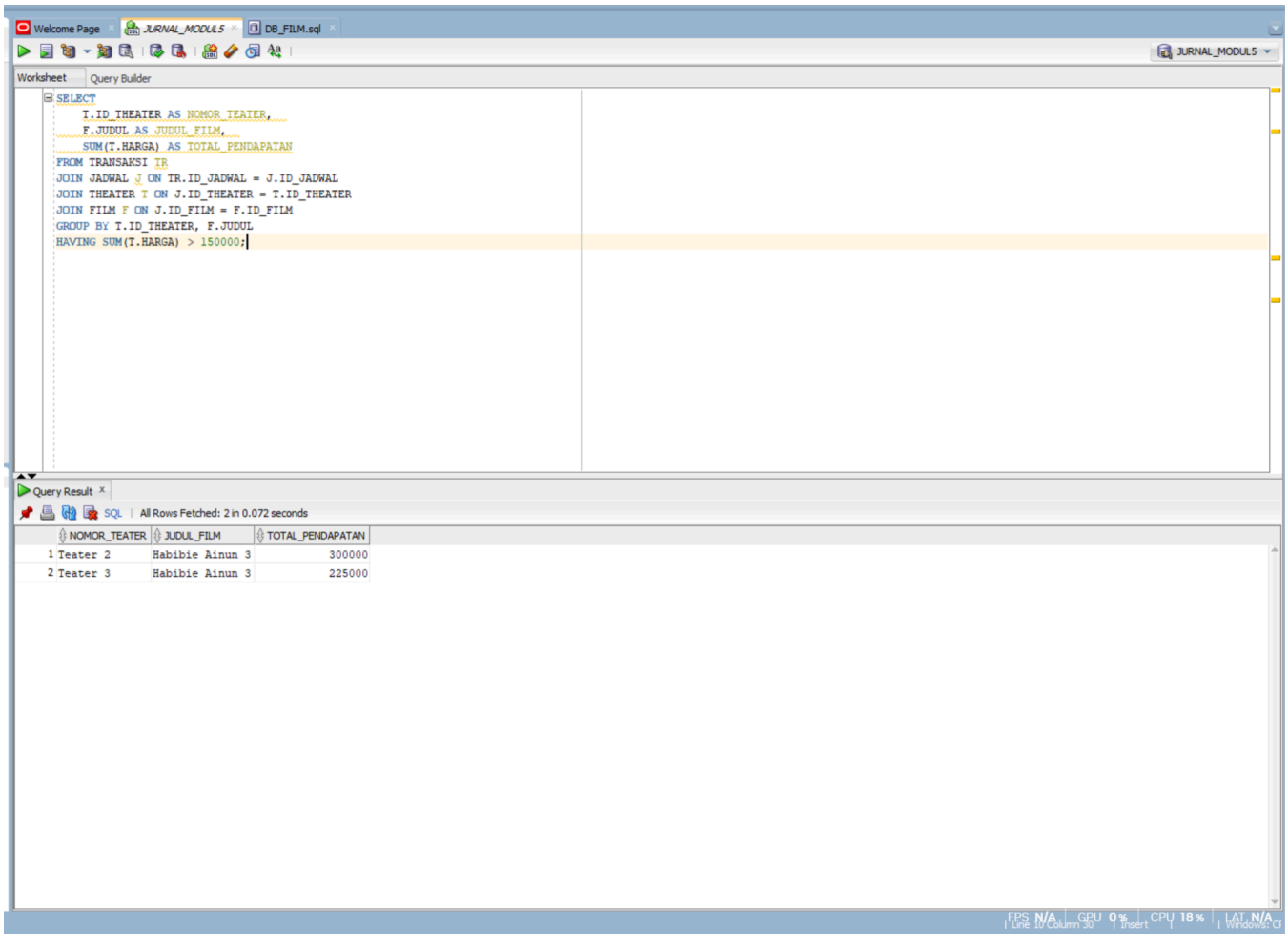

2. Tampilkan film yang paling banyak ditonton dan status = pesan !

```
JUDUL_FILM        TOTAL_TIKET_TERJUAL
----------------- -------------------
Habibie Ainun 3   6
```

ScreenShoot Output :

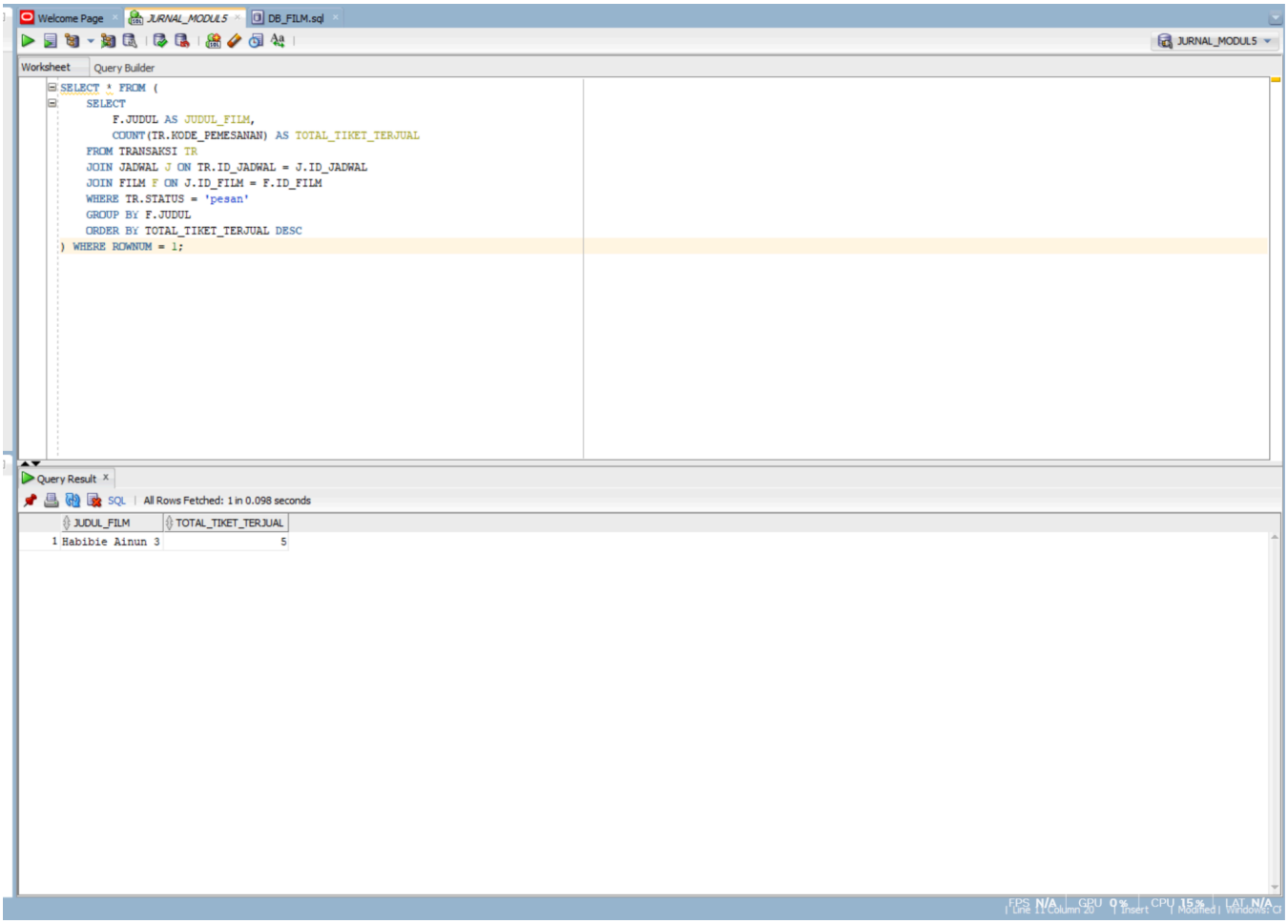

3. Tampilkan nomor teater dan rata rata pendapatannya !

NOMOR_TE...	AVG(HARGA)
Teater 1	30000
Teater 2	100000
Teater 3	75000

ScreenShoot Output :

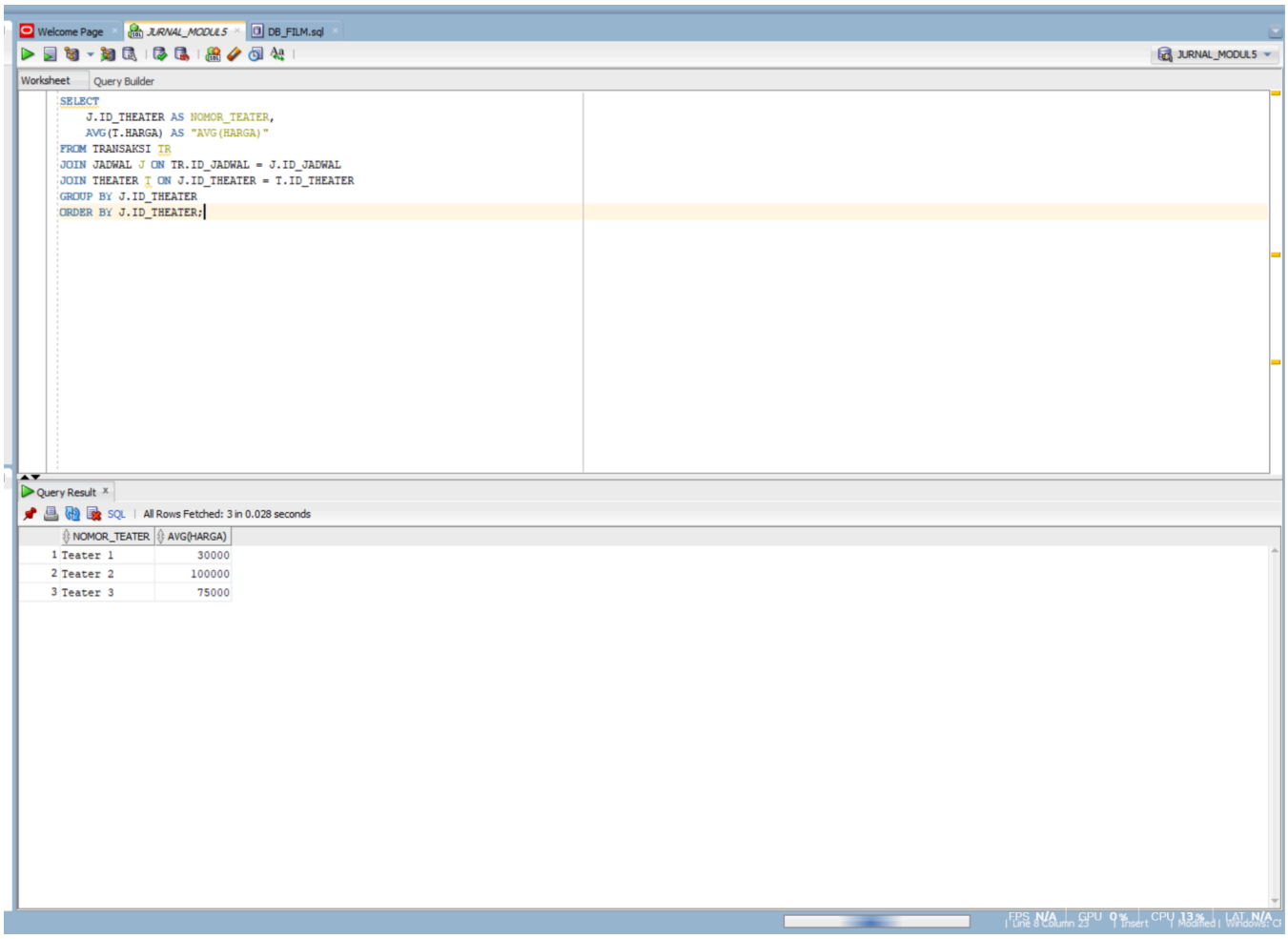

4. Tampilkan judul, nomor teater, dan jumlah film yang diputar. Dimana film yang berjudul film 'Habibie Ainun 3
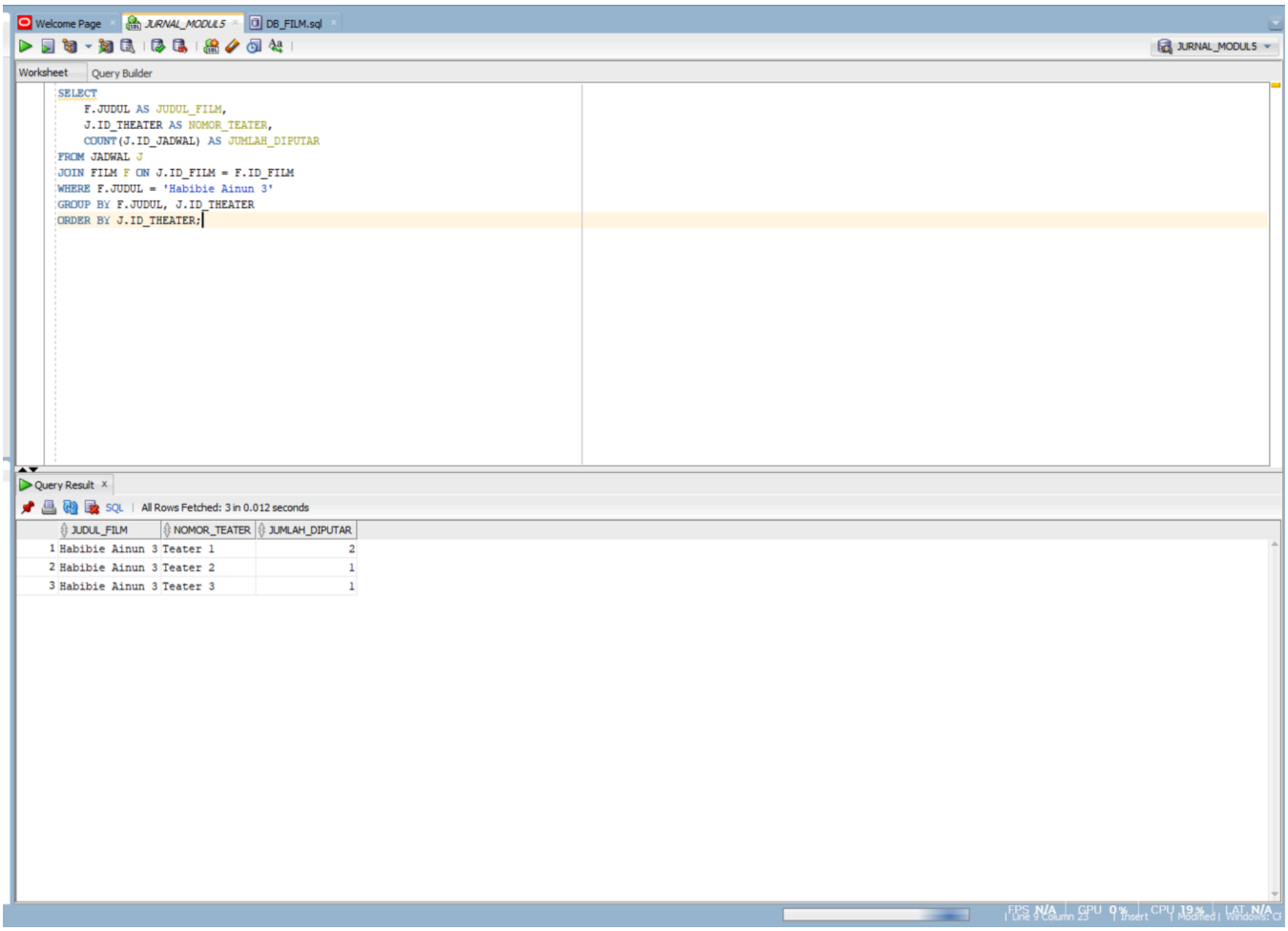
ScreenShoot Output :